

NOTICE!!

These documents have been scanned!

Do not place un-scanned documents beneath this notice!

Do not remove this notice from this file!

GPO Jacket No. 560-102
Print Order 61540
Rise Business Services, LLC
Job=AZ15 5/21/2019



Box Number= AZ15074



Claim Begin-End: AMC452914-AMC452915

1 Initial Receipt

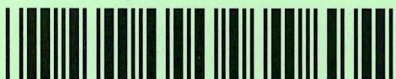

AZ15074-14

AMC452850-AMC453499

United States Department of the Interior
Bureau of Land Management
 DIV OF LANDS, MINRLS & ENERGY
 ONE N CENTRAL AVE
 PHOENIX, AZ 85004 -4427
 Phone: 602-417-9200

Receipt

No: 4368602

Transaction #: 4485860	
Date of Transaction: 02/07/2019	
CUSTOMER:	
	QUINN WILSON 13417 N 82ND AVE PEORIA, AZ 85381-4085 US

ENTERED
 FEB 12 2019
 BY: *[Signature]*

LINE #	QTY	DESCRIPTION	REMARKS	UNIT PRICE	TOTAL
1	2.00	LOCATABLE MINERALS / MINING CLAIMS-NEW, UNADJUD, ONE OR MORE AUTH NOS / NEW MINING CLAIM PROCESSING FEE CASES: AMC452914/\$20.00, AMC452915/\$20.00		- n/a -	40.00
2	2.00	LOCATABLE MINERALS / MINING CLAIMS-NEW, UNADJUD, ONE OR MORE AUTH NOS / NEW MINING CLAIMS LOCATION FEE CASES: AMC452914/\$37.00, AMC452915/\$37.00		- n/a -	74.00
3	2.00	LOCATABLE MINERALS / MINING CLAIMS-NEW, UNADJUD, ONE OR MORE AUTH NOS / NEW MINING CLAIMS MAINTENANCE FEE CASES: AMC452914/\$155.00, AMC452915/\$155.00		- n/a -	310.00
TOTAL:					\$424.00

PAYMENT INFORMATION			
1	AMOUNT:	212.00	POSTMARKED: N/A
	TYPE:	CHECK	RECEIVED: 01/28/2019
	CHECK NO:	17-887432845	
	NAME:	WILSON, QUINN 13417 N 82ND AVE PEORIA AZ 85381-4085 US	
2	AMOUNT:	212.00	POSTMARKED: N/A
	TYPE:	CHECK	RECEIVED: 01/28/2019
	CHECK NO:	17-887432846	
	NAME:		

	WILSON, QUINN 13417 N 82ND AVE PEORIA AZ 85381-4085 US
--	--

REMARKS

This receipt was generated by the automated BLM Collections and Billing System and is a paper representation of a portion of the official electronic record contained therein.

NOTICE!!

These documents have been scanned!

Do not place un-scanned documents beneath this notice!

Do not remove this notice from this file!

GPO Jacket No. 560-102
Print Order 61540
Rise Business Services, LLC
Job=AZ15 5/21/2019



Box Number= AZ15074



Claim Begin-End: AMC452914-AMC452915

2 Correspondence



AZ15074-14

AMC452850-AMC453499

**NO
DOCUMENTS
FOUND**

NO DOCUMENTS FOUND
NO DOCUMENTS FOUND

NOTICE!!

These documents have been scanned!

Do not place un-scanned documents beneath this notice!

Do not remove this notice from this file!

GPO Jacket No. 560-102
Print Order 61540
Rise Business Services, LLC
Job=AZ15 5/21/2019



Box Number= AZ15074



Claim Begin-End: AMC452914-AMC452915

3 Transfers



AZ15074-14

AMC452850-AMC453499

**NO
DOCUMENTS
FOUND**

NO DOCUMENTS FOUND
NO DOCUMENTS FOUND

NOTICE!!

These documents have been scanned!

Do not place un-scanned documents beneath this notice!

Do not remove this notice from this file!

GPO Jacket No. 560-102
Print Order 61540
Rise Business Services, LLC
Job=AZ15 5/21/2019



Box Number= AZ15074



Claim Begin-End: AMC452914-AMC452915

4 Annual Filings



AZ15074-14

AMC452850-AMC453499

UNITED STATES
DEPARTMENT OF THE INTERIOR
BUREAU OF LAND MANAGEMENT

MAINTENANCE FEE WAIVER CERTIFICATION

Print

Clear

452914

FORM APPROVED
OMB NO. 1004-0114
Expires: January 31, 2020

SEE INSTRUCTIONS ON PAGE 2

216
[Signature]

1. This small miner waiver is filed for the assessment year beginning on September 1, 2019 and ending on September 1, 2020.
2. The undersigned and all related parties owned ten or fewer mining claims, mill, or tunnel sites located and maintained on Federal lands in the United States of America on September 1, 2019.
3. The undersigned have performed the assessment work required by law for each mining claim listed prior to filing this waiver and understand that by filing this form, the undersigned must file an affidavit of assessment work with the Bureau of Land Management (BLM) by the December 30th following the filing of this waiver.
4. The undersigned understand that if the assessment work obligation has not yet come due under 30 U.S.C. 28 (for those claims in their first assessment year only), a notice of intent to hold reciting this condition must be recorded by the December 30th following the filing of this waiver.
5. The undersigned understand that mill and tunnel sites may also be listed on this waiver and be waived from payment of the maintenance fee, and that a notice of intent to hold for these sites is required to be filed with the BLM by the December 30th following the filing of this waiver.
6. The undersigned understand and acknowledge that pursuant to 43 U.S.C. 1212 and 18 U.S.C. 1001, the filing or recording of a false, fictitious, or fraudulent document with the BLM may result in a fine of up to \$250,000, a prison term not to exceed five years, or both.
7. The mining claims, mill or tunnel sites for which this waiver from payment of the maintenance fees is requested are:

CLAIM OR SITE NAME	BLM RECORDATION SERIAL NUMBER
1. <u>Sunshine #5</u>	<u>AMC 452915</u>
2. <u>Blacksand</u>	<u>AMC 452914</u>
3.	
4.	
5.	
6.	
7.	
8.	
9.	
10.	

RECEIVED
BLM AZ STATE OFFICE
2019 AUG 14 P 3:22
PHOENIX, ARIZONA

The owner(s) (claimants) of the above mining claims and sites are:

Quinn Wilson ✓
(Owner's Name - Please Print)
13417 N. 82nd Ave
(Owner's Mailing Address)

Quinn Wilson
(Owner's Signature)
Peoria AZ 85381
(City) (State) (Zip Code)

AC483
ENTERED SEP 13 2019
PB

(Owner's Name - Please Print)

(Owner's Mailing Address)

(Owner's Signature)

(City) (State) (Zip Code)

(Owner's Name - Please Print)

(Owner's Mailing Address)

(Owner's Signature)

(City) (State) (Zip Code)

(Owner's Name - Please Print)

(Owner's Mailing Address)

(Owner's Signature)

(City) (State) (Zip Code)

NOTICE!!

These documents have been scanned!

Do not place un-scanned documents beneath this notice!

Do not remove this notice from this file!

GPO Jacket No. 560-102
Print Order 61540
Rise Business Services, LLC
Job=AZ15 5/21/2019



Box Number= AZ15074



Claim Begin-End: AMC452914-AMC452915

5 Miscellaneous



AZ15074-14

AMC452850-AMC453499

**NO
DOCUMENTS
FOUND**

NO DOCUMENTS FOUND
NO DOCUMENTS FOUND

NOTICE!!

These documents have been scanned!

Do not place un-scanned documents beneath this notice!

Do not remove this notice from this file!

GPO Jacket No. 560-102
Print Order 61540
Rise Business Services, LLC
Job=AZ15 5/21/2019



Box Number= AZ15074



Claim Begin-End: AMC452914-AMC452915

6 Location Notices-Amendments and Supporting Documents



AZ15074-14

AMC452850-AMC453499

MINING CLAIM STATUS REPORT

Data Entered: 2/12/2019

MTP Checked By: _____
GEO Checked By: _____

LEAD SERIAL NUMBER: AMC 452914 thru AMC 452915

NUMBER OF CLAIMS & TYPE:

- 1 LODE
- 1 PLACER
- ASSOCIATION PLACER
- MILL SITE
- TUNNEL SITE

CHARGES:

Processing Fee @ \$20 = \$ 40
 Location Fee @ \$37 = \$ 74
 Maintenance Fee @ \$155 = \$ 310
 Add'l Maint Fee for Assoc Placer = \$ _____
SUBTOTAL \$ _____
 Other Fees \$ _____
 Other Fees \$ _____
TOTAL \$ 424

TOTAL ACREAGE: _____ Per Claim
(Placer Only)

NUMBER OF LOCATORS: _____

DOCUMENTS RECEIVED VIA: Over-the-Counter [] Mail [] TIMELY FILED: Yes [] No []

LEGAL DESCRIPTION: T 8N R 2W SEC _____
 T 9N R 2W SEC 11
 T _____ R _____ SEC 35
 T _____ R _____ SEC _____
 T _____ R _____ SEC _____

BLM [] FOREST SERVICE [] WILDERNESS AREA [] SUBJ TO PL 359: Yes [] No []

SPLIT ESTATE: N/A [] SX [] PX [] OTHER []
SRHA [] Was proper Notice filed if located on SHRA Land? Yes [] No []

RECONVEYED MINERALS ON BLM LAND REQUIRE OPENING ORDER FROM 1944 TO 1993:
Open to Entry On _____ N/A []

COMMENTS/STATUS: VOID [] PARTIALLY VOID [] PVT MINERALS [] WITHDRAWN LANDS []
OTHER []

[] Claimant acknowledges that portions of the following claim(s) site(s) may be void or voidable.

Printed Name of Claimant _____ Signature of Claimant _____

*****FINAL ADJUDICATION*****

DATE _____ INITIALS _____

AMC452914

LOCATION NOTICE FOR PLACER MINING CLAIM

NOTICE IS HEREBY GIVEN that the Black Sand

_____ placer mining claim has been located by

Quinn Wilson whose current mailing

address is 13417 N. 92nd Ave

Peoria AZ 85381

RECEIVED
BLM AZ STATE OFFICE
2019 JAN 28 A 10:44
PHOENIX, ARIZONA
BLM
Date
Stamp

The general course of this claim is North to South and it is situated in
Yavapai County, Arizona.

This claim is 1320 feet in length and 660 feet in width. This claim runs from the
location monument on which this location notice is posted approximately 1320 feet in a North
direction to the North end line and 660 feet in a East direction to the East end line.

This claim is marked by four monuments, one at each corner of the claim.

The location monument on which this notice is posted is situated within Section 35, Township
9 N, Range 2 W, Gila Salt River Base and Meridian, Arizona. This claim encompasses
portions of the following legal subdivision(s) if located by legal subdivision or the following quarter section (s),
section (s), Township (s) and Range (s) NE, 35, 9N, 2W

_____, Gila Salt River Base and Meridian, Arizona.

The locality of this claim with reference to some natural object or permanent monument and additional
information (if any) concerning its locality are as follows: Tall Hill to the North

DATED AND POSTED on the ground this 13 day of January, 2019.

LOCATOR (s) Quinn Wilson

Form MCF102
Revised July 2005

AMC452914

MINING CLAIM MAP

Lode () Placer (X)

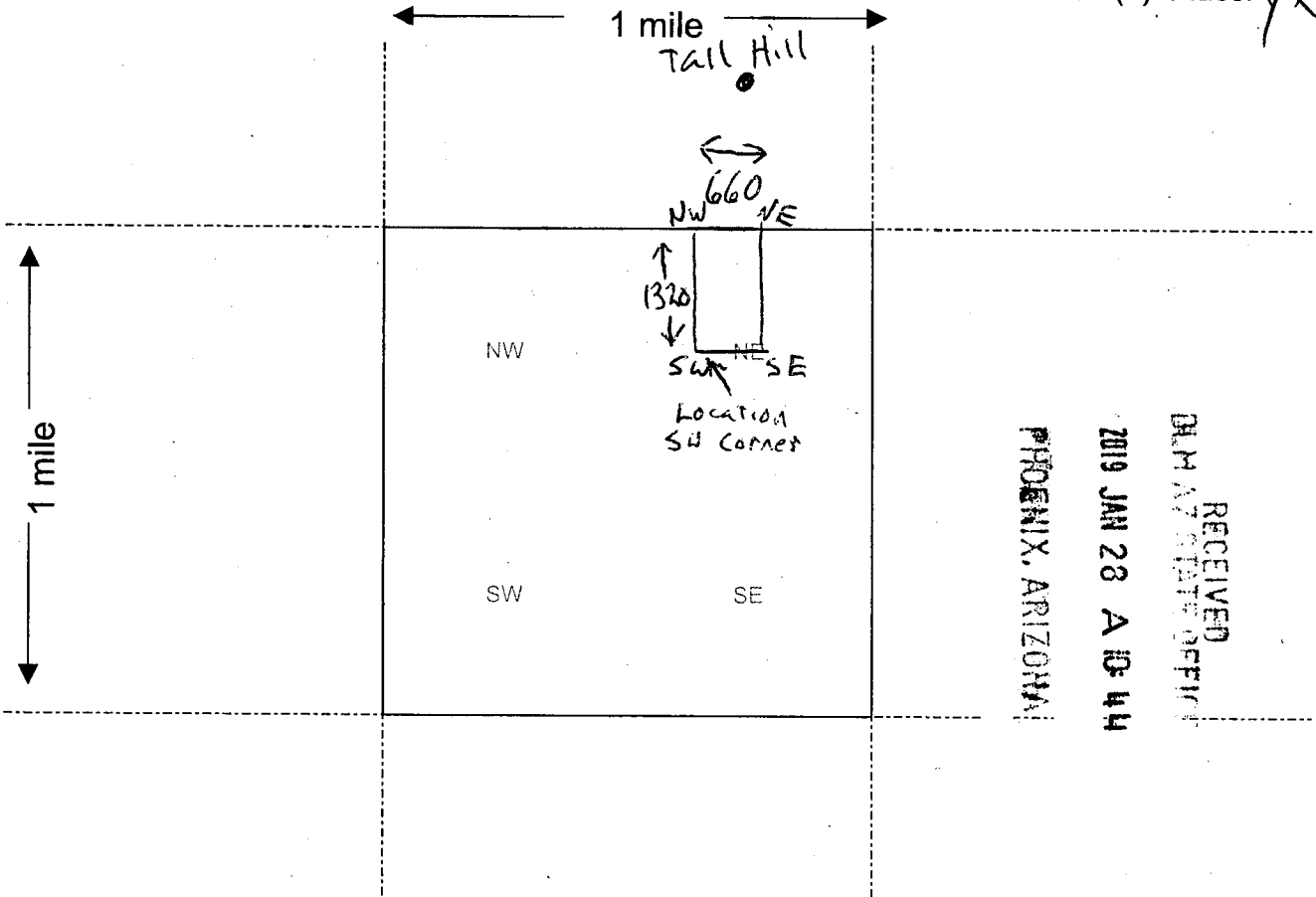

RECEIVED
 DEPT. OF STATE OFFICE
 2019 JAN 28 A 10:44
 PHOENIX, ARIZONA

Scale : 1" = 2000 feet



1. The above map depicts the Black Sand mining claim, which is located in Section (s) 35, Township 9 N, Range 2 W, Gila and Salt River Base and Meridian, Yavapai County, Arizona.

2. The type of corner and location monuments used are as follows: 2" PVC 4FT Tall

3. The bearings and distances in degrees and feet between claim corners are as depicted on the map.

Form MCF100a
 Revised July 2005

AMC452914

LOCATION NOTICE FOR LODE MINING CLAIM

NOTICE IS HEREBY GIVEN that the Sunshine #5

_____ lode mining claim has been located

by Quinn Wilson whose current mailing

address is 13417 N. 82nd Ave

Peoria AZ 85381

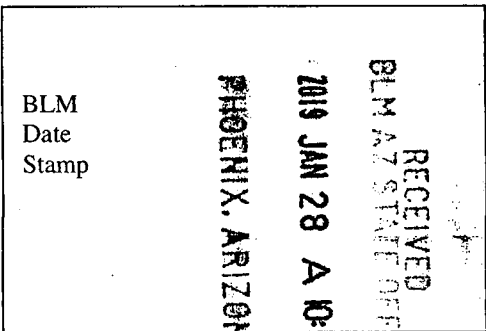

The general course of this claim is SW. to the N.E. and it is situated in Yavapai

County, Arizona. This claim is 1500 feet in length and 600 feet in width. This claim runs

from the location monument on which this location notice is posted approximately 50 feet in a

S.W. direction to the South end line and 1450 feet in a N.E. direction to the

North end line. This claim is marked by six monuments, one at each corner and one at the center of each end line of the claim.

The location monument on which this notice is posted is situated within Section 11, Township 8

N, Range 2 W, Gila Salt River Base and Meridian, Arizona and this claim encompasses portions

of the following quarter section (s), section (s), Township (s) and Range (s) N.W. 1/4 Sec. 11,

T. 8 N, R. 2 W - N.E. 1/4 Sec 11, T. 8 N, R. 2 W

Gila Salt River Base and Meridian, Arizona.

The locality of this claim with reference to some natural object or permanent monument and additional information

(if any) concerning its locality are as follows: Tie in Point - From The S.W

Corner, 2,250' N. 320° W. to Common Corner of Sections

11, 2, 3, and 10. T. 8 N, R. 2 W

DATED AND POSTED on the ground this 13 day of January, 2019.

LOCATOR (s) Quinn Wilson

AMC452915

MINING CLAIM MAP

Lode (✓) Placer ()
Millsite ()

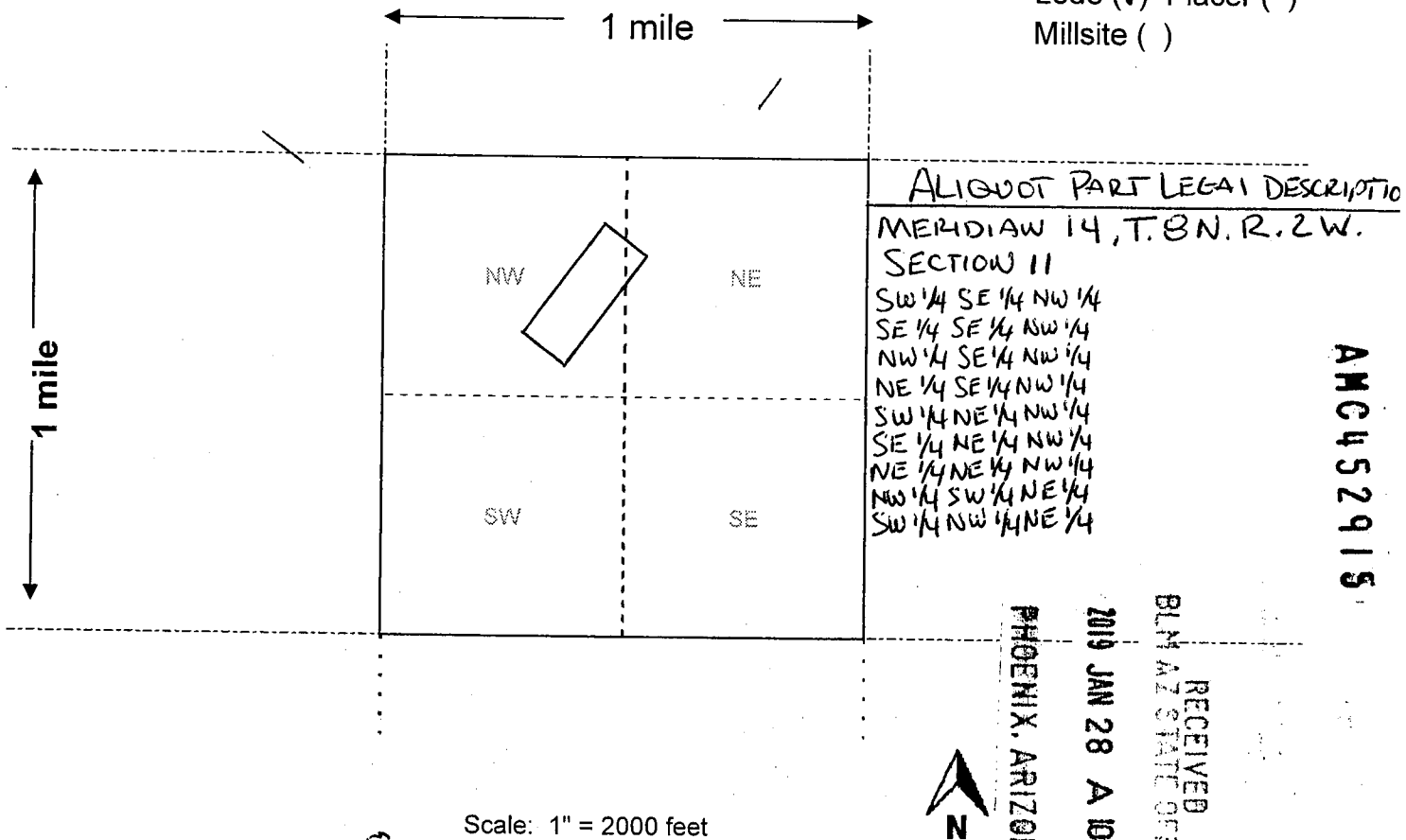

AMC452915

1. The above map depicts the SUNSHINE #5 mining claim, which is located in section (s) 11, Township 8 N, Range 2 W, Gila and Salt River Base and Meridian, YAVAPAI County, Arizona. Total claim acreage is 20.66

2. The type of corner and location monuments used are as follows: NATURAL STONE MONUMENTS STACKED 3' HIGH

3. The bearings and distances in degrees and feet between claim corners and to a public land survey monument are as depicted on the map. SEE SUPPLEMENTAL MAP ATTACHMENT PAGE 3 OF 3

4. If the claim is a placer or millsite claim with exterior limits conforming to legal subdivisions of the public survey, provide a legal description of the claim _____

SUPPLEMENTAL ATTACHMENT

2 3 OF 3

Aliquot measurement grid template

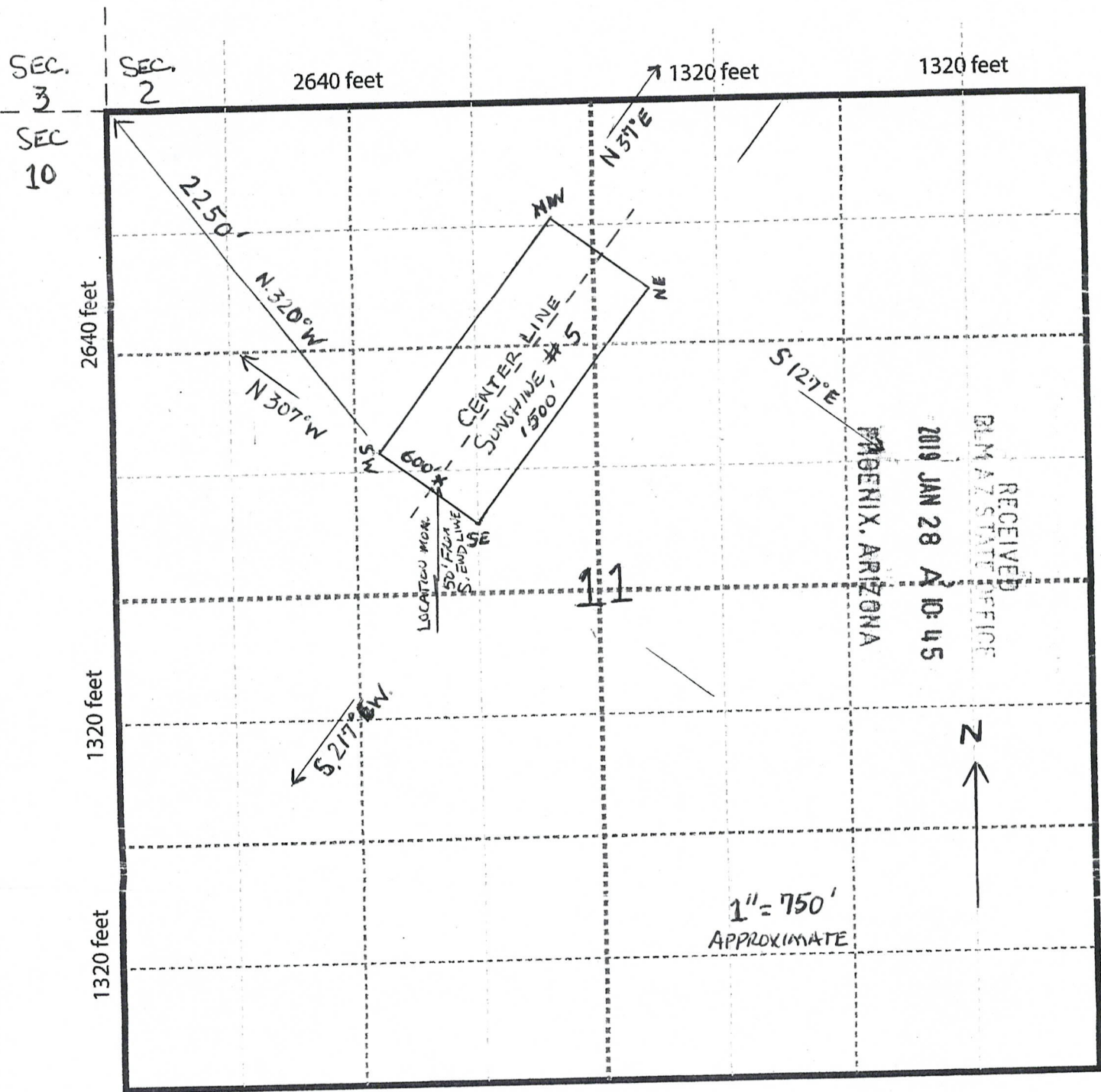

MEETS & BOUNDS DESCRIPTION

BEGINNING AT SW CORNER, THENCE 1500' N 31° E TO NW CORNER, THENCE 600' S. 127° E. TO NE CORNER, THENCE 1500' S. 217° W. TO SE. CORNER, THENCE 600' N. 307° W. TO S.W. CORNER (BEGINNING).

SUNSHINE #5 MINING CLAIM IS SITUATED IN THE STATE OF ARIZONA, MERIDIAN 14, T. 8 N. RANGE 2 W, SECTION 11 - NE & N.W QUARTER SECTIONS,

LOCATION MONUMENT LOCATED 50' FROM S. EWD LINE ON CENTER LINE OF SUNSHINE #5 MINING CLAIM.



LR2000 Internal

CR Geographic Report with Land

[Download User Guide \(pdf\)](#)

Purpose: This report produces a geographic listing of case information based on retrieval by Meridian/Township/Range. This report format will display the case type, case disposition, meridian, township, range, section, survey type, survey number, surface management agency, pending actions, serial number, and total case acres.

To refresh the query, do a **Ctrl-R**. It resets the page and clears any criteria fields that may have entries.



No Results

The specified criteria didn't result in any data. This is often caused by applying filters and/or selection steps that are too restrictive or that contain incorrect values. Please check your analysis filters and selection steps, and try again. The filters or selection steps currently being applied are shown below.

Filters

Disposition is equal to **AUTHORIZED, CANCELLED, EXPIRED, PENDING, REJECTED, RELINQUISHED, WITHDRAWN**
and Meridian Township Range Section is equal to **14 0090N 0020W 035 NE**
and Admin State is equal to **AZ**

[Return - Refresh](#)



LR2000 Internal

CR Geographic Report with Land

[Download User Guide \(pdf\)](#)

Purpose: This report produces a geographic listing of case information based on retrieval by Meridian/Township/Range. This report format will display the case type, case disposition, meridian, township, range, section, survey type, survey number, surface management agency, pending actions, serial number, and total case acres.

To refresh the query, do a **Ctrl-R**. It resets the page and clears any criteria fields that may have entries.



No Results

The specified criteria didn't result in any data. This is often caused by applying filters and/or selection steps that are too restrictive or that contain incorrect values. Please check your analysis filters and selection steps, and try again. The filters or selection steps currently being applied are shown below.

Filters

Disposition is equal to **AUTHORIZED, CANCELLED, EXPIRED, PENDING, REJECTED, RELINQUISHED, WITHDRAWN**
and Meridian Township Range is equal to **14 0080N 0020W 011 NE**
and Admin State is equal to **AZ**

[Return - Refresh](#)

TOWNSHIP 9 NORTH RANGE 2 WEST OF THE GILA AND SALT RIVER MERIDIAN, ARIZONA

YAVAPAI COUNTY

STATUS OF PUBLIC DOMAIN
LAND AND MINERAL TITLES

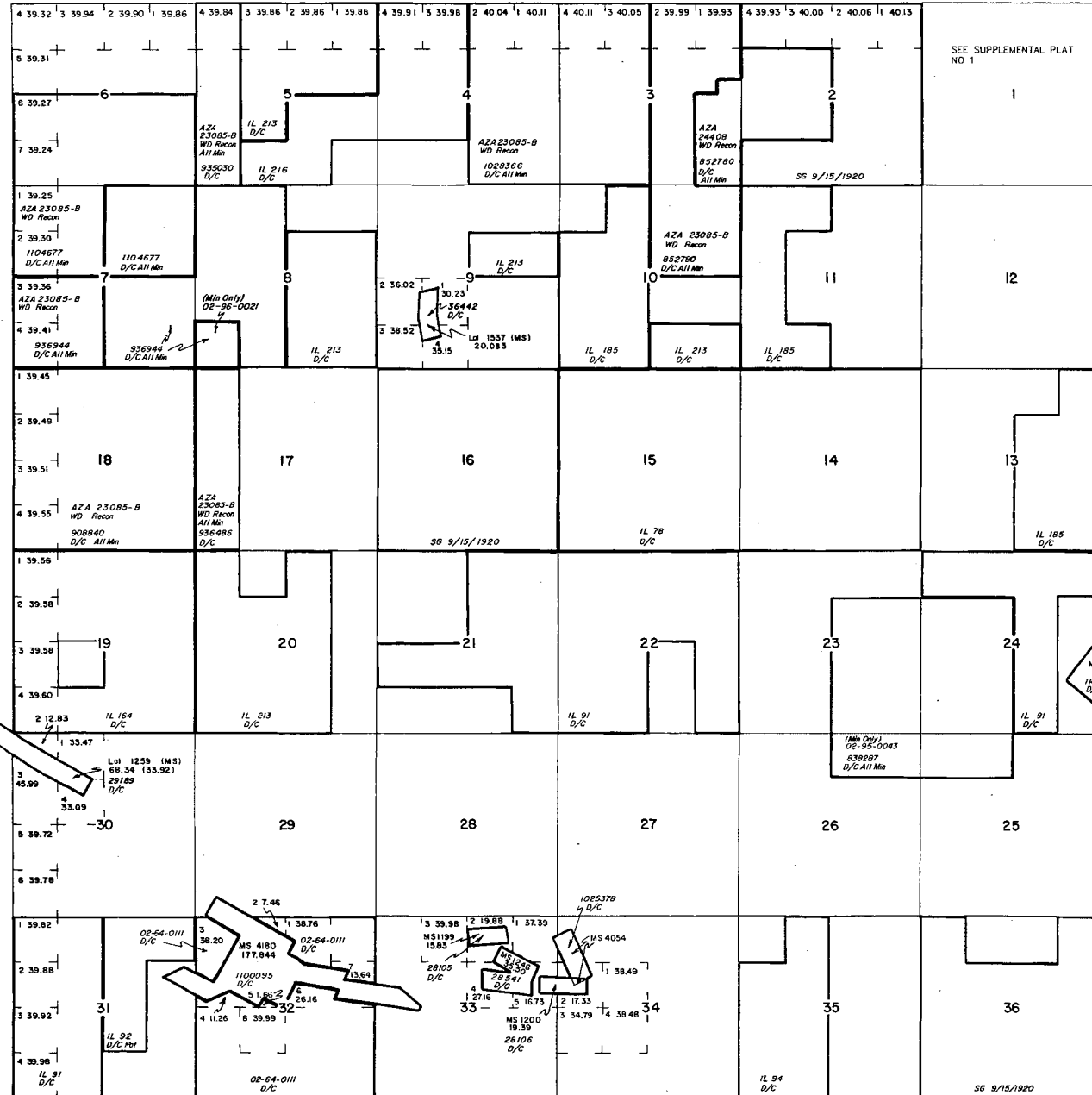

INDEX TO SEGREGATED TRACTS				
RESURVEY TRACT NO	ORIGINAL SURVEY			
	T	R	SEC	SUBDIVISION

FOR ORDERS AFFECTING DISPOSAL OR USE OF UNIDENTIFIED LANDS WITHDRAWN FOR CLASSIFICATION, MINERALS, WATER AND/OR OTHER PUBLIC PURPOSES, REFER TO INDEX OF MISCELLANEOUS DOCUMENTS.

DIST NO 2
MDS 237 NE
238 NW
239 SW
240 SE

Lot 34°04'04"N
Long 112°24'45"W

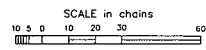

WARNING STATEMENT
This plot is the Bureau's Record of Title, and should be used only as a graphic display of the township survey data. Records hereon do not reflect title changes which may have been effected by lateral movements of rivers or other bodies of water. Refer to the cadastral surveys for official survey information.

CURRENT TO	BT	T	R
6-11-2003	PV	9 N	2 W

TOWNSHIP 9 NORTH RANGE 2 WEST OF THE GILA AND SALT RIVER MERIDIAN, ARIZONA

SECTION	SUBDIVISION								ACRES	KIND OF ENTRY -OR- PURPOSE OF ORDER	SERIAL FILE -OR- ORDER NUMBER	DATE OF ACTION	DATE POSTED	REMARKS E. G. DATE CLOSED, TERMINATED, REJECTED OR RESCINDED			
	NE 1/4		NW 1/4		SW 1/4		SE 1/4								LOTS	OTHER DESCRIPTION	
	N	E	N	W	S	W	S	E									
										FOR ORDERS EFFECTING DISPOSAL OR USE OF UNIDENTIFIED LANDS WITHDRAWN FOR CLASSIFICATION, MINERALS, WATER, AND/OR OTHER PUBLIC PURPOSES, AND INDIAN TREATIES, REFER TO INDEX OF MISCELLANEOUS DOCUMENTS							
									Lot 1199 (MS)	15.83	ME Pat.	28105	5/7/1897	MC 302			
									Lot 1200 (MS)	19.39	ME Pat.	28106	5/7/1897	MC 303			
									Lot 1246 (MS)	35.50	ME Pat.	28541	8/28/1897	MC 313			
									Lot 1259 (MS); 9N 3W	68.34 (33.92)	ME Pat.	29189	4/4/1898	MC 321			
									Lot 1537 (MS)	20.083	ME Pat.	36442	3/17/1903	MC 466			
									See Remarks	162.507	ME Pat.	36577	5/1/1903	Lot 1557A and 1557B (MS); 10N 1 W; MC 479			
									Lot 1665 (MS); 9N 1W	46.576	ME Pat.	41213	5/10/1906	MC 534			
									Lot 1674 (MS); 9N 1W	38.084	ME Pat.	41215	5/10/1906	MC 536			
									Lot 1675 (MS)	15.811	ME Pat.	41216	5/10/1906	MC 537			
									Lot 1676 (MS)	39.678	ME Pat.	41214	5/10/1906	MC 535			
24									MS 2594								
25									MS 2594	140.488	ME Pat.	114519	3/1/1910				
									All Secs. 2, 16, 32 & 36		SG	Act of Cong.	6/20/1910	Title to State to fix on approval of survey; subj. to prior rights			
23	x	x					x	x	x								
24			x	x	x	x	x	x									
25			x	x													
26	x	x								640.00	SRHE Pat.	838287	12/12/1921				
2					x	x	x	x									
3		x	x					x	x	x	1,2						
10	x	x	x	x							639.92	SRHE Pat.	852780	3/2/1922			
29			x	x	x	x	x	x	x								
30								x	x	x							
31	x	x	x	x				x	x	x		800.00	Sod. Per.	Phx 051699	3/22/1922	Term. 3/21/1924	
6											All	636.80	SRHE	Phx 035129	3/22/1923	Canc. 10/5/1928	
18											All	638.00	SRHE Pat.	908840	6/13/1923		
14											All	640.00					
15											All; 16S 22E	640.00	IL	78	11/23/1923		
5					x	x				4	159.84	CE Pat.	935030	3/28/1924			
17			x	x							160.00	CE Pat.	936486	4/17/1924			
7					x	x	x	x	x	3,4							
8			x	x	x	x	x	x	x		638.77	SRHE Pat.	936944	4/24/1924			
36	x										Part NE 1/4; 16S 23E	72.26	IL Base	87	11/7/1925		
21	x	x	x	x				x	x	x	360.00						
22	x	x	x	x	x	x	x	x	x	x	560.00						
24	x	x	x	x							280.00						
31					x	x	x	x		1 thru 4	7N 3E	319.60	IL	91	7/7/1926		
2					x	x	x	x			7N 3E	160.00	IL Base	91	7/7/1926		
											All Secs. 2, 16, 32 & 36		SG	Act of Cong.	1/25/1927	Extends Act of 6/20/1910 to Min. lands; subj. to prior rights	
31	x	x	x					x			30N 11E	160.00	IL	92	3/1/1927		
35					x	x	x	x	x		2S 10E	280.00	IL	94	6/4/1927		
33																	
34											MS 4054	18.698	ME Pat.	1025378	3/29/1929		
3					x	x	x	x	x	3,4							
4			x	x						1,2	640.31	SRHE Pat.	1028366	6/13/1929			
36											Part NE 1/4; 11S 7E	7.74	IL Base	152	6/9/1936		
19	x	x	x	x	x			x	x	x	1 thru 4	13S 18E	598.32	IL	164	5/25/1938	
13	x							x	x	x	280.00						
11					x	x	x				240.00						
10					x	x	x	x	x		28N 6W	280.00	IL	185	11/3/1938		

TOWNSHIP 8 NORTH RANGE 2 WEST OF THE GILA AND SALT RIVER MERIDIAN, ARIZONA

YAVAPAI COUNTY
HASSAYAMPA FIELD OFFICE

STATUS OF PUBLIC DOMAIN
LAND AND MINERAL TITLES

MTP SUPPL SECS 6,7

INDEX TO SEGREGATED TRACTS			
RESURVEY	ORIGINAL SURVEY		
TRACT NO	T	R	SUBDIVISION

FOR ORDERS AFFECTING DISPOSAL OR USE OF
UNIDENTIFIED LANDS WITHDRAWN FOR CLASSIFICATION,
MINERALS, WATER AND/OR OTHER PUBLIC PURPOSES,
REFER TO INDEX OF MISCELLANEOUS DOCUMENTS.

MDS 236 NW

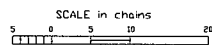
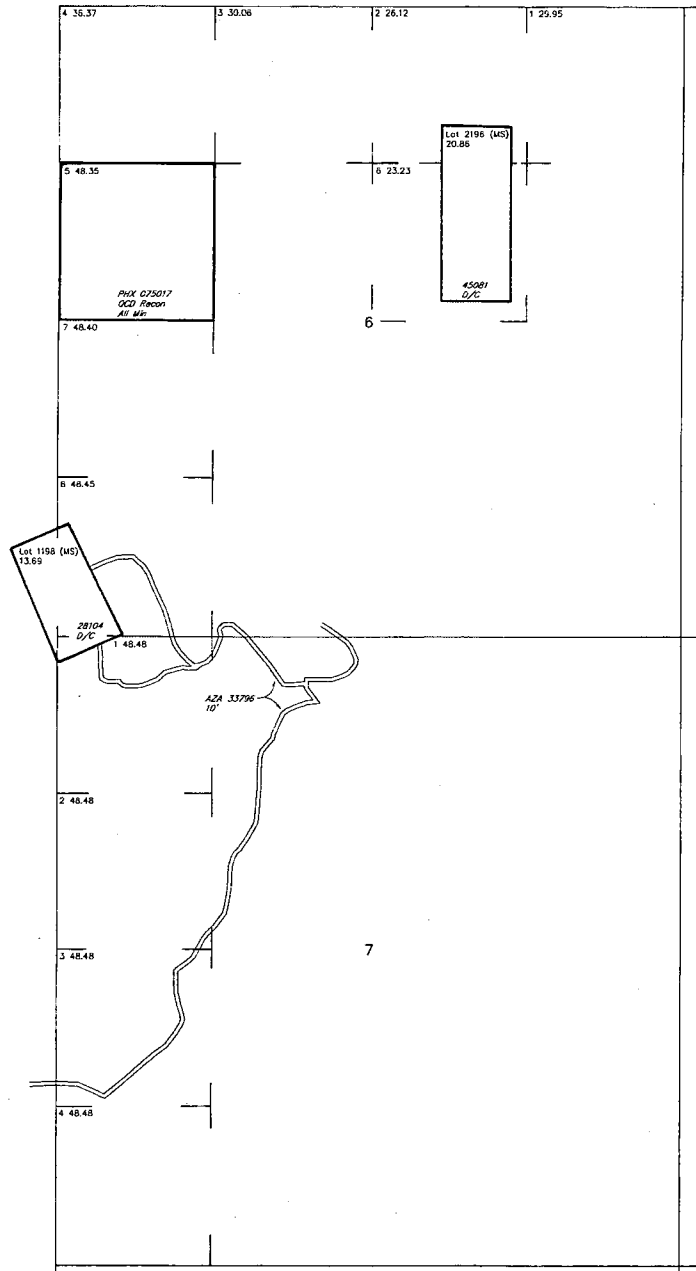

WARNING STATEMENT
This plot is the Bureau's Record of Title, and should be used only as a graphic display of the township survey data. Records herein do not reflect title changes which may have been affected by lateral movements of rivers or other bodies of water. Refer to the cadastral surveys for official survey information.

CURRENT TO	DSB	GSR Mer
4-2-2009	PV	T 8 N R 2 W

NO 1

TOWNSHIP 08 NORTH RANGE 02 WEST OF THE GILA & SALT RIVER MERIDIAN, ARIZONA

SECS	SUBDIVISION																Acres	Kind of Entry or Purpose	Serial Number or Order Number	Action Date	Remarks		
	NE 1/4				NW 1/4				SW 1/4				SE 1/4									Lots	Other Description
	NE	NW	SW	SE	NE	NW	SW	SE	NE	NW	SW	SE	NE	NW	SW	SE							
For orders affecting disposal or use of unidentified lands withdrawn for classification, minerals, water, and/or other public purposes, and Indian treaties, refer to Index to Miscellaneous Documents																							
6																							
7																		13.69	PATENT / ME	28104	5/7/1897	MC 301; 8N 3W;	
6																		20.66	PATENT / ME	45081	5/4/1907	MC 199;	
																		216.806	PATENT / ME	41352	4/9/1908	MC 575;	
																			STATE GRANT	ACT OF CONGRESS	6/20/1910	TITLE TO STATE TO FIX ON APPROVAL OF SURVEY; SUBJECT TO PRIOR RIGHTS;	
																		20.00	PATENT / ME	402677	5/4/1914		
28			X													X		SO INTPR PW RESERVE 107, EO 4/17/1926	36	1/21/1927	REV PLO 2720, 7/9/1962;		
																			STATE GRANT	ACT OF CONGRESS	1/25/1927	EXTENDS ACT OF 6/20/1910 TO MINERAL LANDS; SUBJECT TO PRIOR RIGHTS;	
29																		640.00	SRHE	PHX-061275	5/2/1927	REL 7/18/1928;	
24																		640.00	PATENT / SRHE	1001766	5/18/1927		
26									X	X	X	X			X	X							
27														X		X							
34	X																						
35	X	X			X	X												480.00	SRHE	PHX-061194	8/14/1928	PART CANC; REL 3/12/1935;	
36																			M&B; SUBDIV UNDEF;	R/W TELEPHONE AND TELEGRAPH LINE	PHX-063602	9/26/1928	8N 4W; EXPIRED 9/26/1978;
27	X	X	X	X	X	X	X	X	X	X	X	X	X	X	X	X							
28																			ALL;				
29																			ALL;				
30																			ALL;				
31																			ALL;				
33																			ALL;				
34	X	X	X	X	X	X	X	X	X	X	X	X	X	X	X	X							
35						X	X	X	X	X	X								7N 1W;	SO ENLGMT STOCK DRIVEWAY 56 (AR-2)		5/3/1929	SO PART REV 7/15/1931; SO PART REV 3/2/1939; REV PLO 2860, 1/18/1963;
14																		640.00	SRHE	PHX-068593	7/18/1930	REL 5/9/1934;	
35												X	X	X	X			160.00	PATENT / SRHE	1043526	1/27/1931	7N 2W;	
21	X	X	X	X								X	X	X	X								
22									X	X	X	X	X	X	X	X		640.00	SRHE	PHX-069504	5/2/1931	REL 10/12/1931;	

Wilson
13417 N. 82nd Ave
Peoria AZ 85381

PHOENIX AZ 852



19 JAN 2019 PMS L

RECEIVED
BLM AZ STATE OFFICE

BLM
2019 JAN 28 A 10:44

PHOENIX, ARIZONA

1 N. Central Ave Suite 800
Phoenix AZ 85004

85004-232299

